

DataFlex Extensions

Vincent Oorsprong

Extensions what?

- › Over the years Data Access staff members and several external developers created tools and libraries to make your life easier

Tools

- › DataFlex Studio Launcher
- › Printer driver analyzer
- › Batchcompiler
- › Structure viewer
- › PC Settings
- › Filelist import & Export
- › Space killer
- › Webapp Checker
- › DataFlex DataPump
- › DD Class updater
- › ASCII table
- › Class Explorer
- › Bugger
- › Custodian
- › Database Update Framework
- › Diagnostics

DataFlex Studio Launcher

- › By default, clicking the .SWS file loads the latest DataFlex Studio installation
- › Perfect when you only work with one version
- › Studio launcher is a DataFlex application that quickly examines the .SWS file content and attempts to load the DataFlex Studio that should be used for that version of the workspace

Printer driver analyzer

- › When you want to print to printer the driver determines what is possible and how to use
 - › Number of copies; always within boundaries (maybe 1)
 - › Printer tray; tray numbers differ per manufacturer
 - › Paper size; not all printers support the same sizes
 - › Margins; a too small margin might be rejected
- › This tool enumerates the printer drivers and return all the device capabilities to you

BatchCompiler

- › Useful when you have multiple applications in a workspace that need recompilation because the base code changed
- › Note: At Data Access we more and more make use of a buildserver which takes care of the compile and installer build process

StructureViewer

- › Visualizes the table relationships in your workspace
- › Can use the relationships defined in .DAT or .INT and DD(O) defined relationships

PC Settings

- › Lists the value of a locale settings
- › Used codepages
 - › Less important with v20.x
- › System Info
 - › Bios
 - › Processor
 - › Adapters
 - › Busses

Identifier	User	System	Diff
Decimal Sep.	.	.	<input type="checkbox"/>
Monetary Decimal Sep.	.	.	<input type="checkbox"/>
Date Sep.	/	/	<input type="checkbox"/>
Thousands Sep.	,	,	<input type="checkbox"/>
Monetary Thousands Sep.	,	,	<input type="checkbox"/>
Monetary Grouping	3;0	3;0	<input type="checkbox"/>
List Sep.	,	,	<input type="checkbox"/>
Digit Grouping	3;0	3;0	<input type="checkbox"/>
Local Monetary Digits	2	2	<input type="checkbox"/>
Intl. Monetary Digits	2	2	<input type="checkbox"/>
Currency Digits	2	2	<input type="checkbox"/>
Native Digits	0123456789	0123456789	<input type="checkbox"/>
Fractional Digits	2	2	<input type="checkbox"/>
Negative Number Mode	1	1	<input type="checkbox"/>
Leading Zeroes for Decimal	1	1	<input type="checkbox"/>
Local Monetary Symbol	\$	\$	<input type="checkbox"/>
Intl. Monetary Symbol	USD	USD	<input type="checkbox"/>
Pos. Monetary Symbol	Prefix, No Sep. e.g. \$1.1	Prefix, No Sep. e.g. \$1.1	<input type="checkbox"/>
Neg. Monetary Symbol	Left parenthesis, monetary symb.	Left parenthesis, monetary symb.	<input type="checkbox"/>

Filelist Import & Export

- › Filelist content exported to XML makes (GIT) compares with an older, newer, different filelist possible
- › Editing via XML may be easier than via the tools

Space killer

- › Written in 2014 to cleanup my code where I always had a lot of trailing spaces
- › Nowadays I usually use a keyboard macro in the DataFlex Studio to achieve the same

WebApp Checker

- › Installed by the installation process
- › Reports potential issues that may cause web applications to fail

DataFlex DataPump

- › Exports all your DataFlex embedded database data to an MSSQL database
- › While it can do it once the power lies in converting each NN hours
- › After conversion people in your organization can use tools like Dynamic AI or other SQL minded tools on your otherwise closed data set
- › Free to download and evaluate. Run requires a license

DD Class Updater

- › Written to help you refactoring the names of data dictionary objects and classes
- › DataFlex 16 came with the option to create more than 1 DD class per table which created different names for old and new DDs
- › Can possibly also done via the Refactoring tool

ASCII Table

- › Shows the content of the well known ASCII table
- › With the introduction of UTF in DataFlex v20.x this and likewise tables are less needed

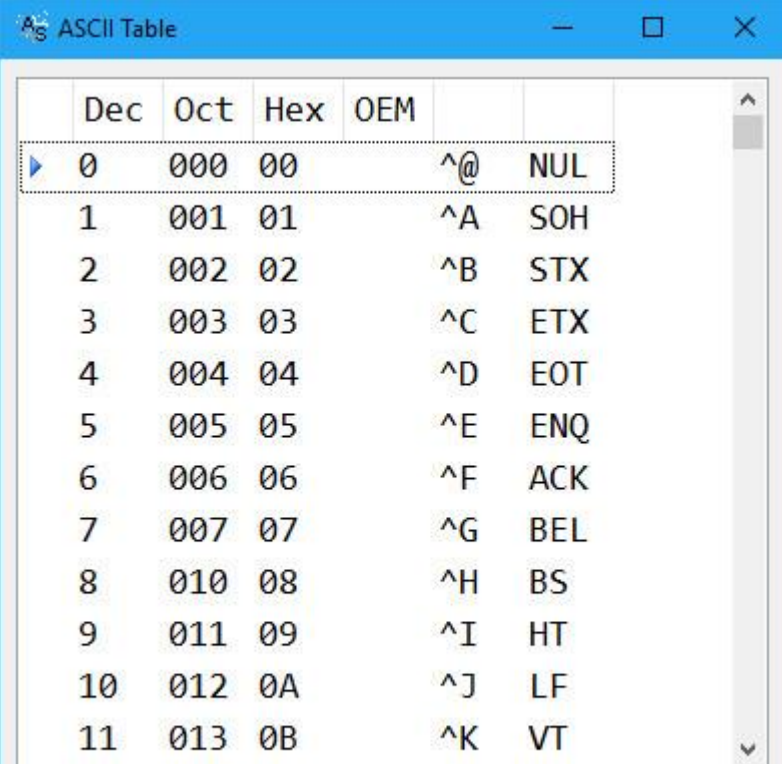

	Dec	Oct	Hex	OEM	
▶	0	000	00	^@	NUL
	1	001	01	^A	SOH
	2	002	02	^B	STX
	3	003	03	^C	ETX
	4	004	04	^D	EOT
	5	005	05	^E	ENQ
	6	006	06	^F	ACK
	7	007	07	^G	BEL
	8	010	08	^H	BS
	9	011	09	^I	HT
	10	012	0A	^J	LF
	11	013	0B	^K	VT

v19.0.0.0 Copy Close

Classes Explorer

- › Enumerates all the source for a workspace and represents the classes in a treeview structure

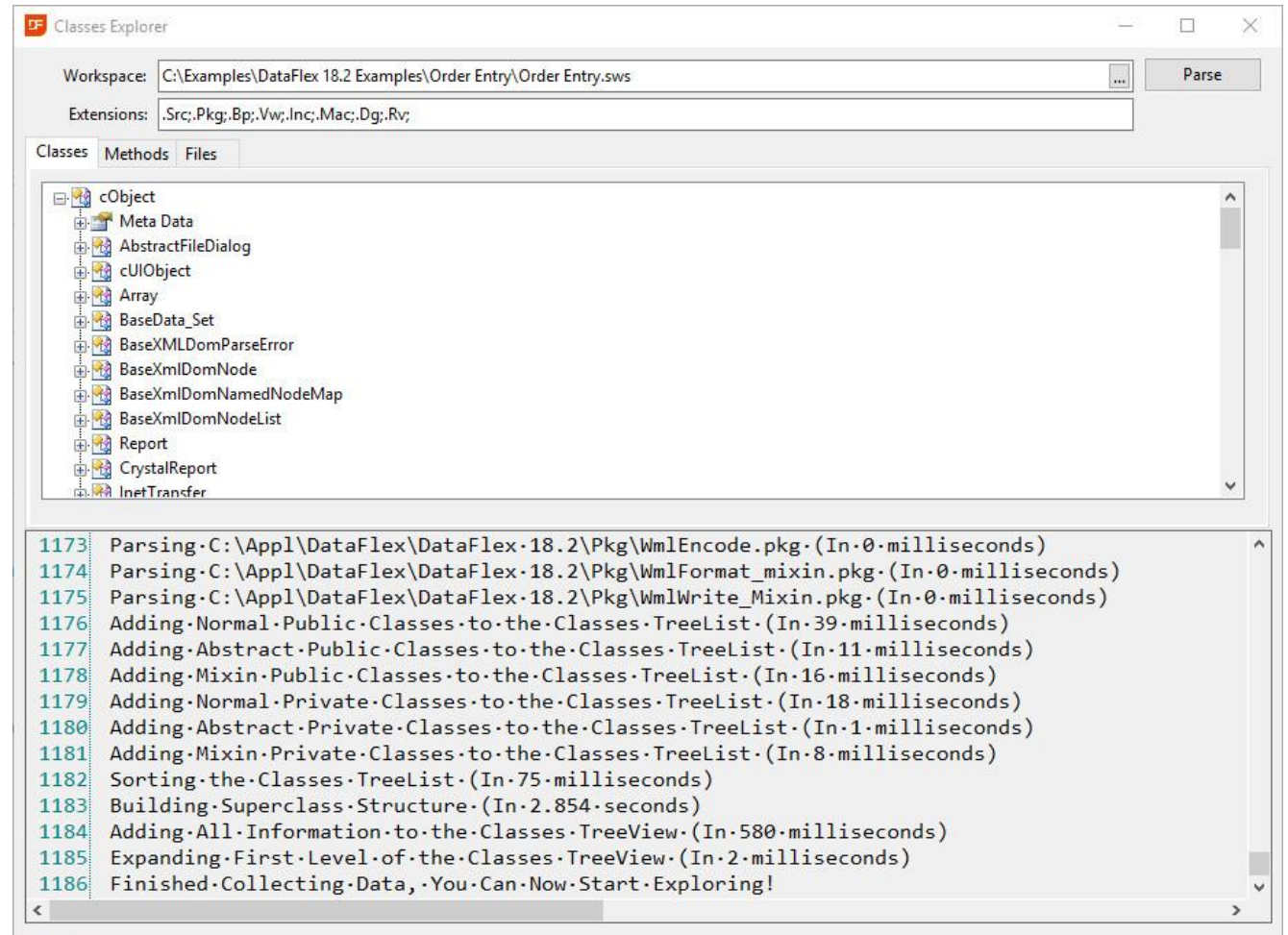

Bugger

- › A DataFlex 3.2 character mode debugger written by Sture Andersen
 - › Available for Windows, DOS, Unix, Linux

Custodian

- › Is a Web Application that enables updating other web applications running on the same server
- › Use the video at the Data Access Learning Center to explore the capabilities
 - › <https://learning.dataaccess.com/courses/custodian-19.1/how-to-use/>

Database Update Framework

- › Designed to make it easy to update databases at customer site when installing a new version of the software
- › Can be used on databases developed by big companies such as Microsoft (SQL Server), IBM (DB2), Oracle, PostgreSQL and Data Access (DataFlex embedded database)
- › Documentation:
<https://www.rdctools.com/HTMLHelp/Developer5.htm>

Diagnostics

- › Tool to collect information from your environment to help support employees in finding an answer to a problem discovered
- › Collected data is in XML format and can be viewed before sending to support

Libraries

- › For Web Only
- › For Windows Only
- › For both

Libraries for Web only

- › Redaction
- › Dynamic Objects
- › dHTMLX Scheduler
- › Froala Web Editor
- › PDFViewer
- › WebImageZoom
- › Quill Editor
- › QR & Barcode Scanner
- › XSS Sanitizer

Libraries for Windows only

- › cFontDialog
- › Calculator
- › RTF Toolbar
- › TrayIcon
- › VPE
- › Drag and Drop Treeview

Libraries both

- › Graphics
- › Conversions
- › cForAll
- › Security

Redaction

- › Security is very important in a web environment
- › Redaction library brings the security enhancement developed in DataFlex v20 to older versions

Dynamic Objects

- › Process pooling makes the use a dynamic objects without this library almost impossible
- › Is now part of DataFlex v20.x and unless you develop v19.1 applications no longer needed
 - › Remove when migrating to v20

dHTMLX Scheduler

- › Web Scheduler component based on a component from DHTMLX
- › For a demo watch the video at <https://youtu.be/6oNYgjb22g0>
- › For a course go to the Data Access learning center <https://learning.dataaccess.com/courses/web-scheduler-library/>

Web Editors

- › cWebEdit
- › Froala Web Editor
- › Quill Editor

PDF Viewer

- › External component to view PDF documents in a webpage
- › Solves the problem that a browser might decide to download the PDF document instead of displaying

WebImageZoom

- › Allows viewing of images, much like a regular cWebImage - but also allows the user to zoom in or out using the mouse wheel, or pinch gestures on a mobile device.

QR and Barcode Scanner

- › Standalone component that provides a way of scanning a vast number of barcode formats. It is based on Google's ZXing (ZebraCrossing) library and wrapped for easy use in DataFlex WebApps

XSS Sanitizer

- › Many Web Applications let users to enter freeform text
- › Freeform text entry can be misused to enter malicious HTML and JavaScript
- › This user input shown somewhere else opens the door for Cross-Site Scripting (XSS)
- › To combat this, user input needs to be checked and sanitized
- › Covers most cases
- › Highly configurable what to allow or block

cFontDialog

- › Replacement of Font_Dlg in older version
- › No longer needed in v20.x as the standard version contains the changes in cFontDialog

Calculator

- › Dialog with a calculation options

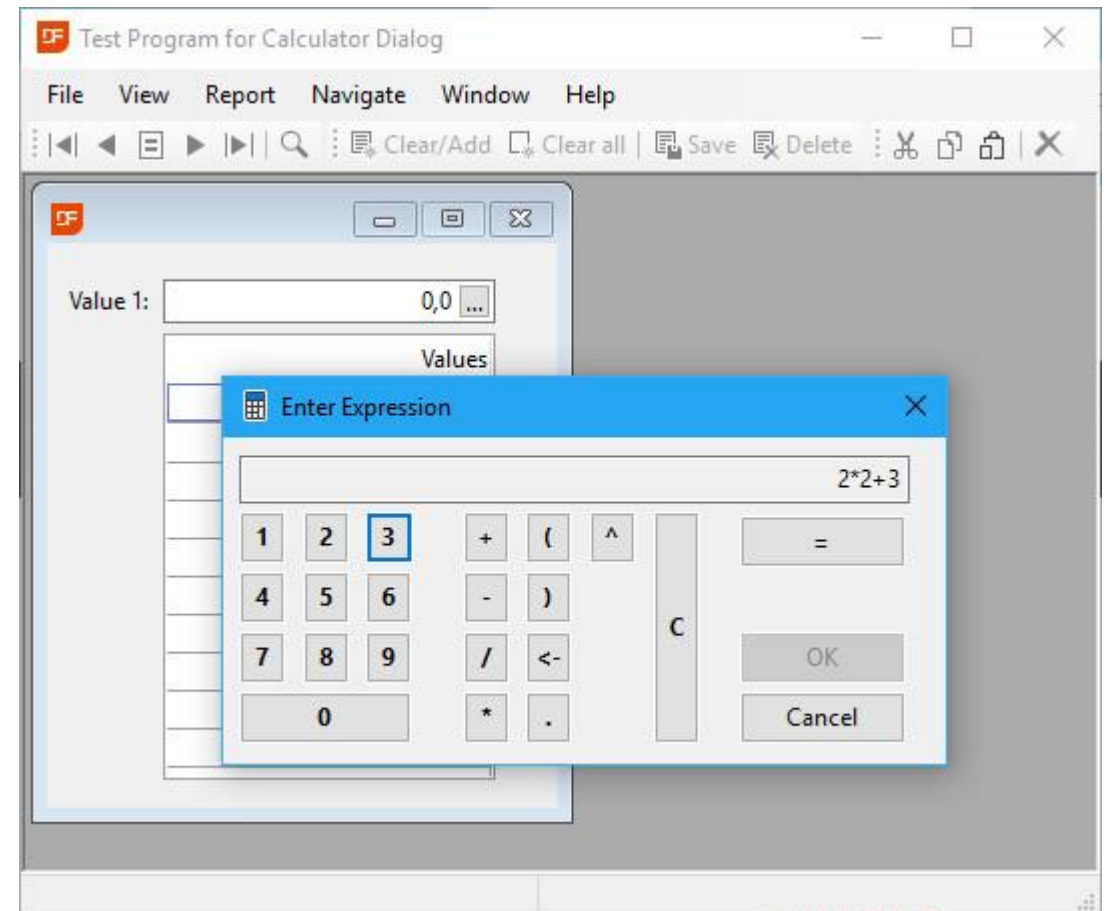

RTF Toolbar

- › CodeJock command bar with all formatting options for a cRichEdit / cDbRichEdit control

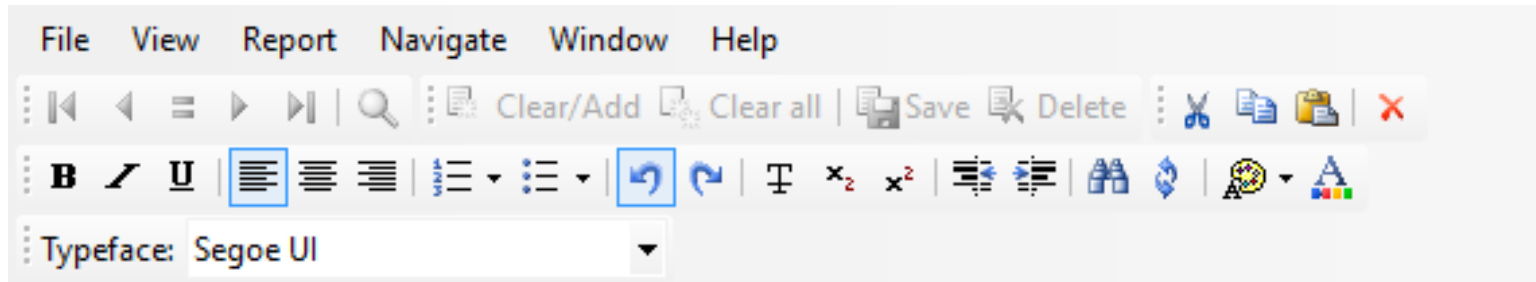

Tray Icon

- › Use a CodeJock control to minimize the application to the Windows tray instead of the taskbar

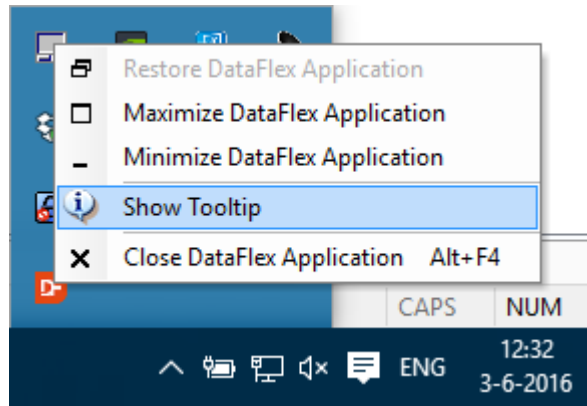

- › You need to purchase CodeJock Suite Controls

VPE

- › Uses Ideal Software's Virtual Print Engine
- › Library is not updated after DataFlex v15
- › DataFlex Reports is our recommended print engine

Graphics

- › Classes to display, convert images not in the standard Windows image formats (BMP, ICO)
 - › TIFF, JPEG, GIF, PNG etc
- › Drawing to canvas functionality
- › EXIF image information functionality
- › Originally for Windows GUI but there is enough code that can be used in Web Applications

Conversions

- › Classes with all kind of conversion functions to convert from a value to another value in the same category.
 - › E.g. Meters to Yards
 - › cAbsoluteViscosityHandler
 - › cAngleHandler
 - › cBitHandler
 - › cEnergyHandler
 - › cHexHandler
 - › cKinematicViscosityHandler
 - › cLengthHandler
 - › cOctHandler
 - › cPowerHandler
 - › cPressureHandler
 - › cTemperatureHandler
 - › cTimeHandler
 - › cVelocityHandler
 - › cVolumeHandler
 - › cWeightHandler

cForAll

- › Replaces the For_All command
 - › For_All works only on the global buffers
 - › Bypassing the business rules defined in data-dictionaries
- › Can be used with or without DDOs

Security

- › Library developed around LibSodium
- › While very extended it is considered too complex for average applications
- › We developed a replacement called SecMod, a demo of the use can be found in the Plato example

Drag and Drop Treeview

- › Allows dragging of treeview items within the same treeview control or to a different control

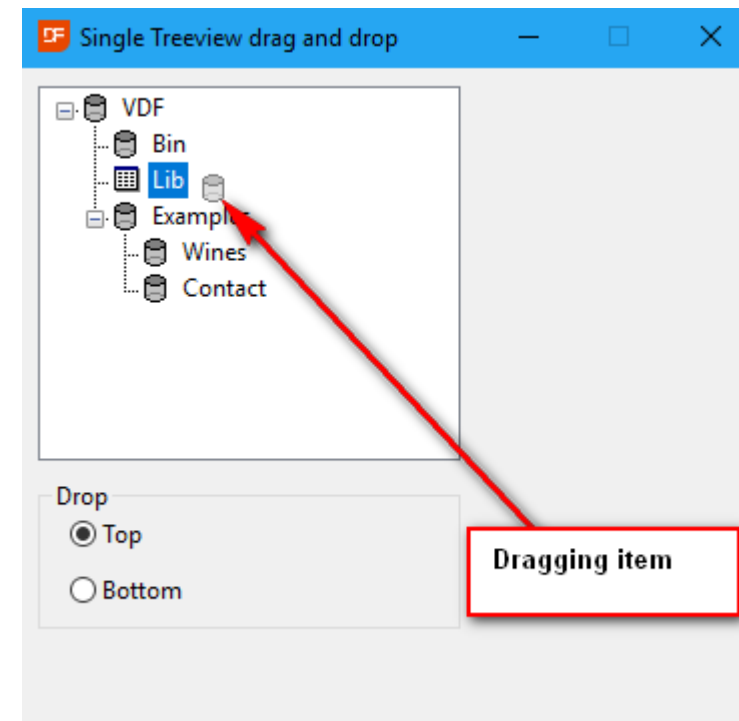

Examples

- › Plato
- › Use the web browser
- › PassPhrase
- › Authenticator
- › SHFileOperations

Plato

- › Web order system based on a fictitious plating service company with process flow
- › Uses MSSQL as the database
- › Shows a number of (new) techniques such as
 - › Use of DataFlex Reports
 - › cWebTagForms
 - › SQL Executor
 - › SecMod (a security library replacement)
 - › Sending e-mails

Use the web browser

- › Based on the classic cWebComBrowser
- › Outdated per DataFlex 20.1

PassPhrase

- › Passphrases differ from passwords only in length.
 - › Passwords are usually short – six to ten characters
 - › Passphrases are usually much longer -- typically 20 to 40 characters, sometimes more
 - › Their greater length makes passphrases more secure.

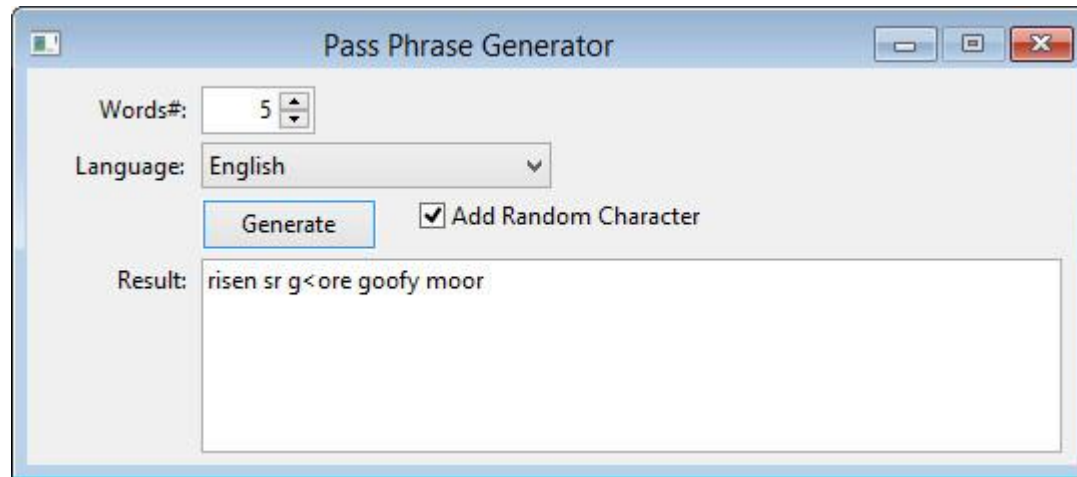

Authenticator

- › More than one way to authenticate a user is becoming important.
 - › Companies like Google and Microsoft use a technology for this that is known as TOTP (Time-base One Time Password)
- › Library and sample app use the TOTP technique
- › Uses a secret string together with the current time and an encryption method to generate a 6 to 8 digits long number (token) that is used as an extra password for login

SHFileOperations

- › Example shows how to use the SHFileOperation Windows API function

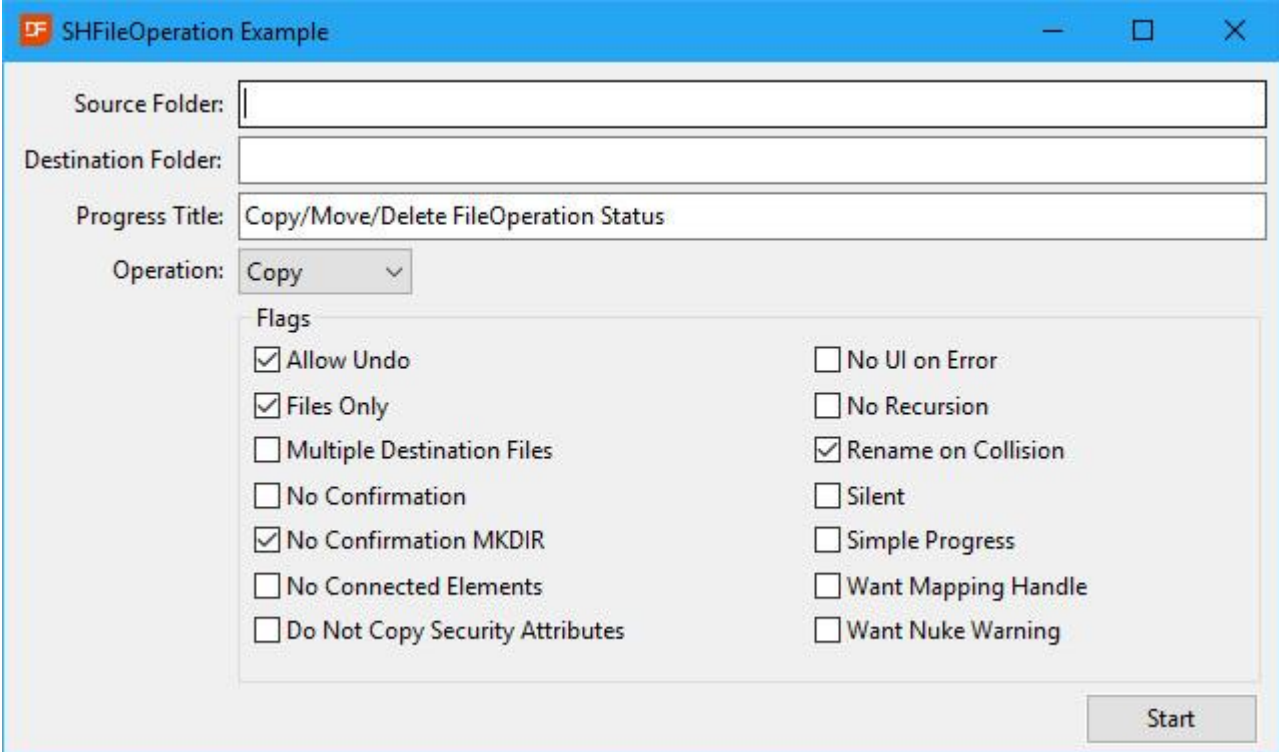

- Source Folder: [Empty text box]
- Destination Folder: [Empty text box]
- Progress Title: Copy/Move/Delete FileOperation Status
- Operation: Copy (dropdown menu)
- Flags section with two columns of checkboxes:
 - Checked: Allow Undo, Files Only, No Confirmation MKDIR
 - Unchecked: Multiple Destination Files, No Confirmation, No Connected Elements, Do Not Copy Security Attributes, No UI on Error, No Recursion, Silent, Simple Progress, Want Mapping Handle, Want Nuke Warning
- Start button

Thank you!
Are there any questions?